

ELEVATION

SECTION ON 'A-B'

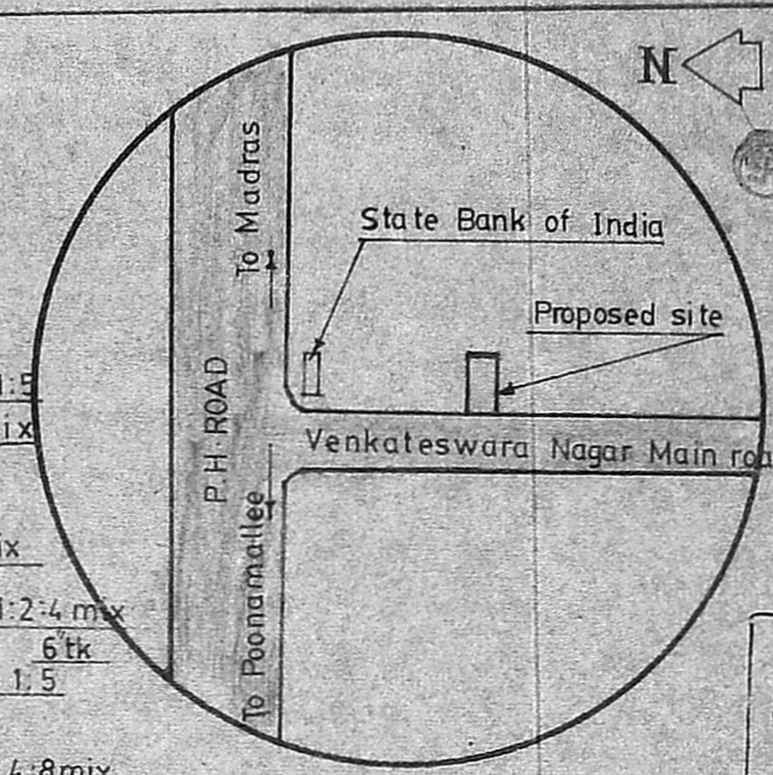

KEY PLAN (Not to scale)

PLAN SHOWING THE PROPOSED CONSTRUCTION OF THE RESIDENTIAL BUILDING IN S. No 127/7C3A1A1, 127/5, 127/6, PLOT No.5, OF VENKATESWARA NAGAR, MADURAVOYAL VILLAGE, SAIDAPET TALUK, CHENGALPATTU DISTRICT, MADRAS 602102.  
Scale: 1"=8.0' (1:100)

REFERENCE:-		
D. DOOR	3.0x7.0	(091 X 213)
Di. DOOR	1.7x7.0	(076 X 213)
S.W. WINDOW	4.0x4.6	(122 X 137)
P.W. WINDOW	2.8x4.6	(091 X 137)
V. VENTILATER	3.0x2.0	(091 X 061)

AREA:-	
Proposed plinth area	519 sq. ft. (47.38sqm)
Site extent	2400sft (222.96sqm)

Area of land : 223.2 m<sup>2</sup>  
Area of building : 52 m<sup>2</sup>  
A/1032/88  
Agro Industries

Planning Permit No. **APPROVED**  
Subject to the conditions in this office letter.  
No. A/17229/88/11-10-88  
FOR MEMBER SECRETARY  
MADRAS METROPOLITAN  
DEVELOPMENT AUTHORITY

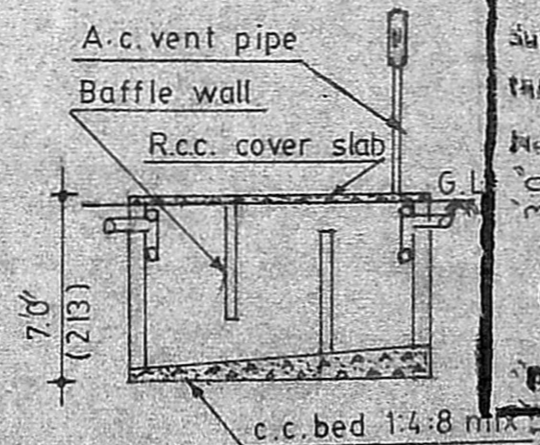

SECTION 'X-Y'

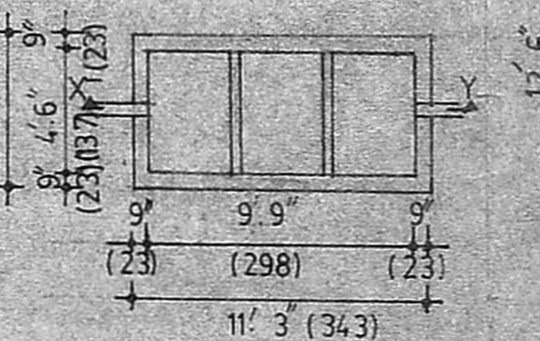

SECTION OF WELL

PLAN OF SEPTICTANK

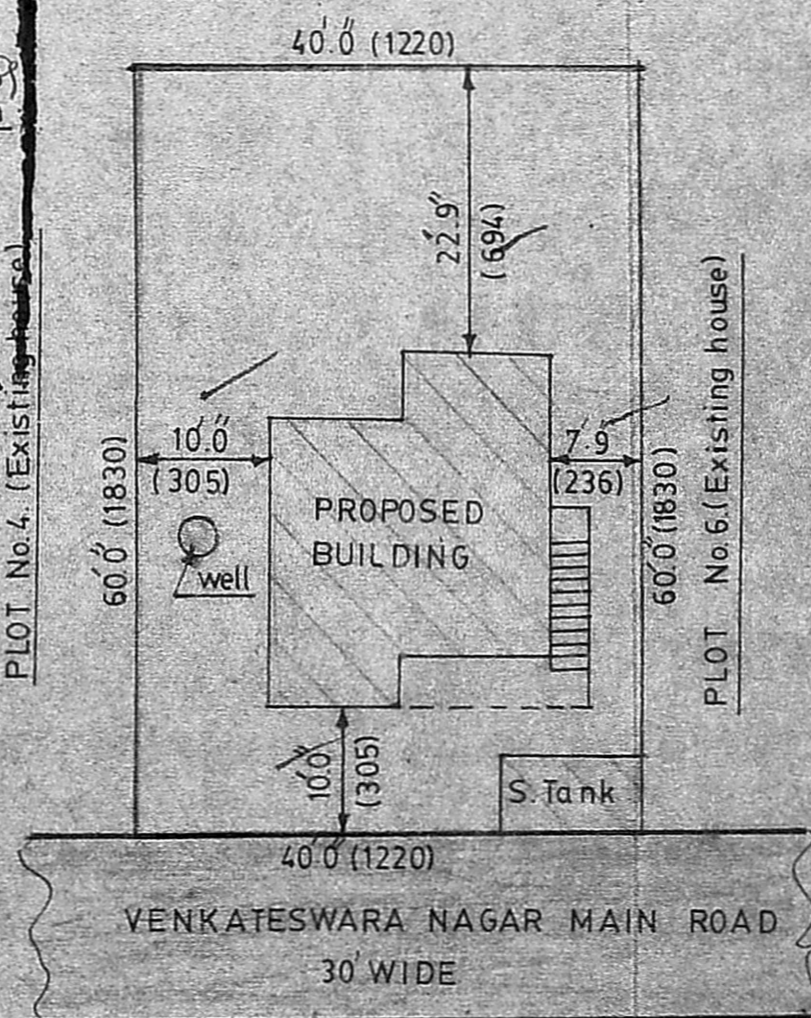

SITE PLAN Scale: 1"=16.0' (1:200)

COLOUR INDEX:-	
PROPOSED WORK	
BOUNDARY	
ROAD	

A. Krishnan  
(A. KRISHNAN)  
OWNER

P. C. S. ENGINEER  
P.C. GOWRI SHANKAR, B.E., S.I.C.E.  
Civil & Structural Engineer.  
Class-I, Licensed Surveyor No: 257  
Corporation of Madras;  
Off: 15/1, Govindan Road,  
Near Srinivasa Theatre,  
Mambalam, MADRAS-99

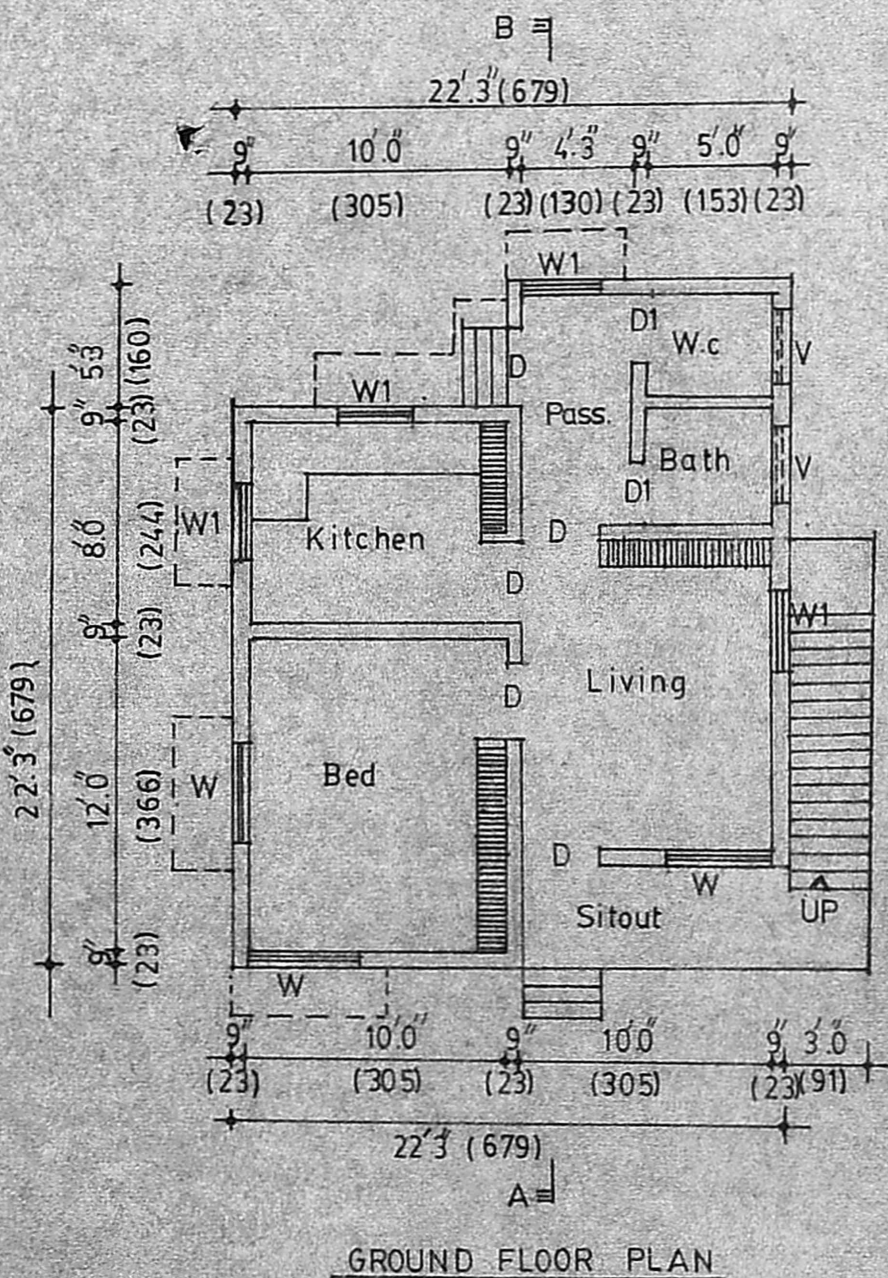

GROUND FLOOR PLAN